

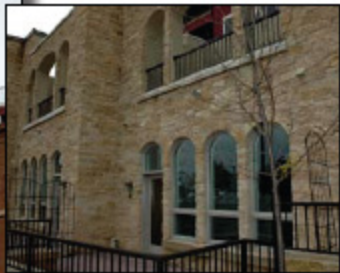

2008 MC&MCA Annual Awards

Excellence in Concrete & Masonry Design & Construction Awards



RIVERVIEW AT TERRA SPRINGS
Stillwater, MN

Owner: Fouzeshukh Sweeney
Architect/Designer: J. Baxell Architecture LTD.
General Contractor: Kraus-Anderson Construction Companies
Masonry Contractor: Weise Masonry, Inc.